

NORTH ELEVATION  
SCALE 1:50

600mm x 600mm x225mm CONCRETE STRIP FOUNDATION.

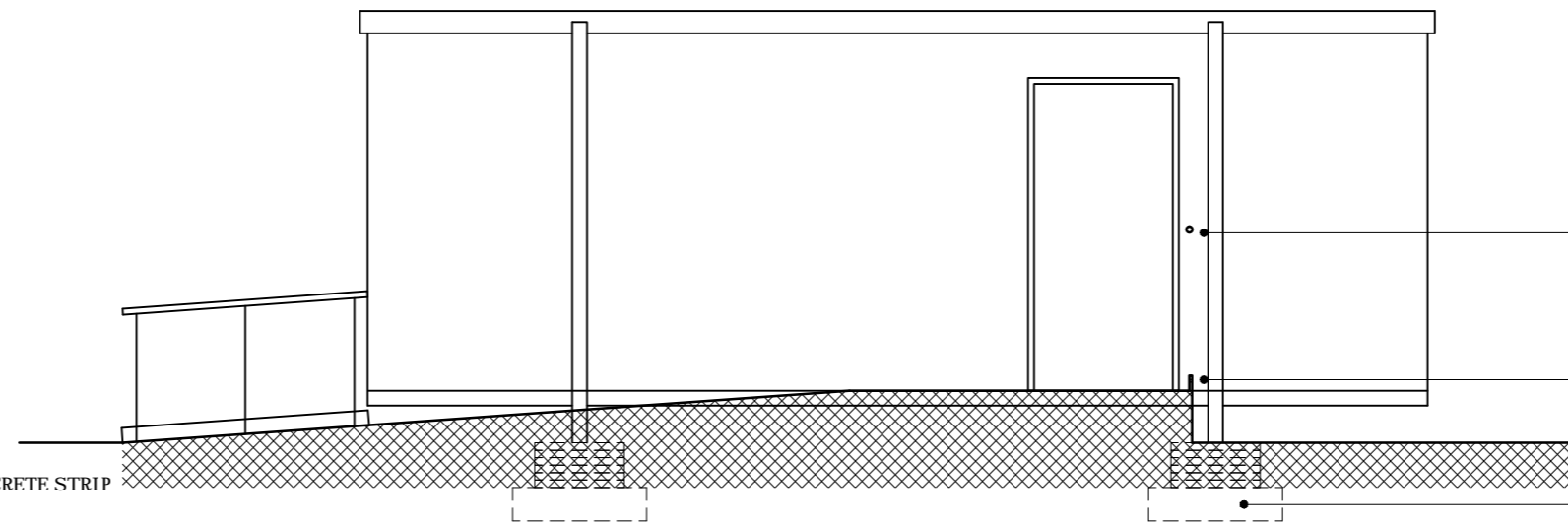

EAST ELEVATION  
SCALE 1:50

40mm DIAM HANDRAIL 1100mm ABOVE LANDING LEVEL.

100mm UPSTAND/KERB TO PERIMETER.

600mm x 600mm x225mm CONCRETE STRIP FOUNDATION.

← RAMPED ACCESS: →  
← 1200mm LANDING BEYOND DOOR →  
← LANDING →

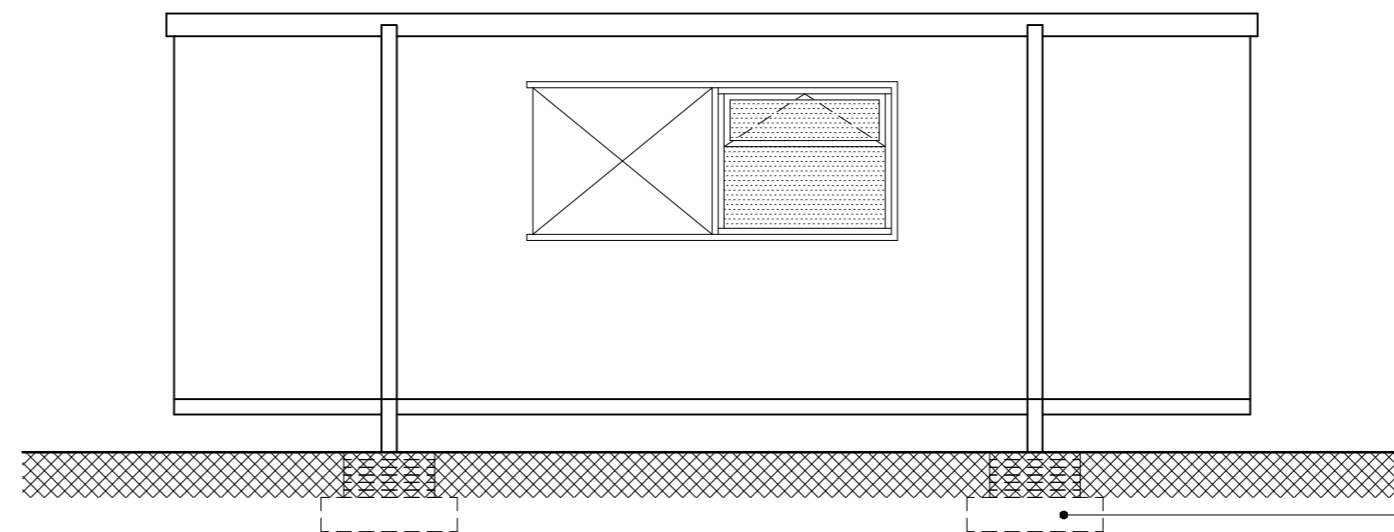

WEST ELEVATION  
SCALE 1:50

600mm x 600mm x225mm CONCRETE STRIP FOUNDATION.

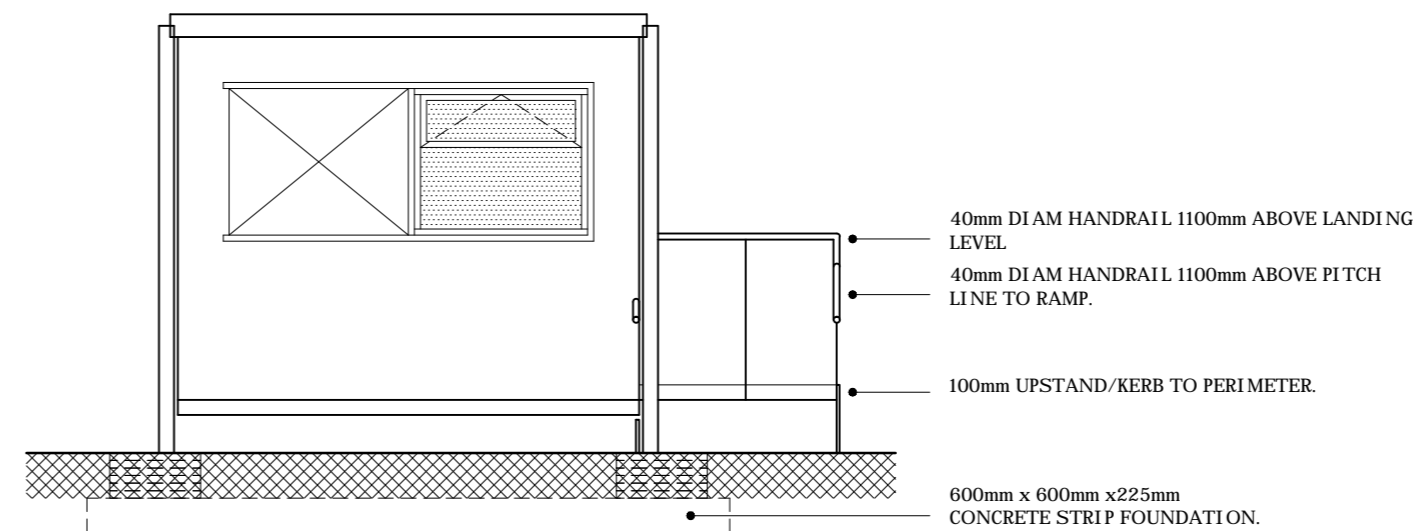

SOUTH ELEVATION  
SCALE 1:50

40mm DIAM HANDRAIL 1100mm ABOVE LANDING LEVEL.  
40mm DIAM HANDRAIL 1100mm ABOVE PITCH LINE TO RAMP.  
100mm UPSTAND/KERB TO PERIMETER.

600mm x 600mm x225mm CONCRETE STRIP FOUNDATION.

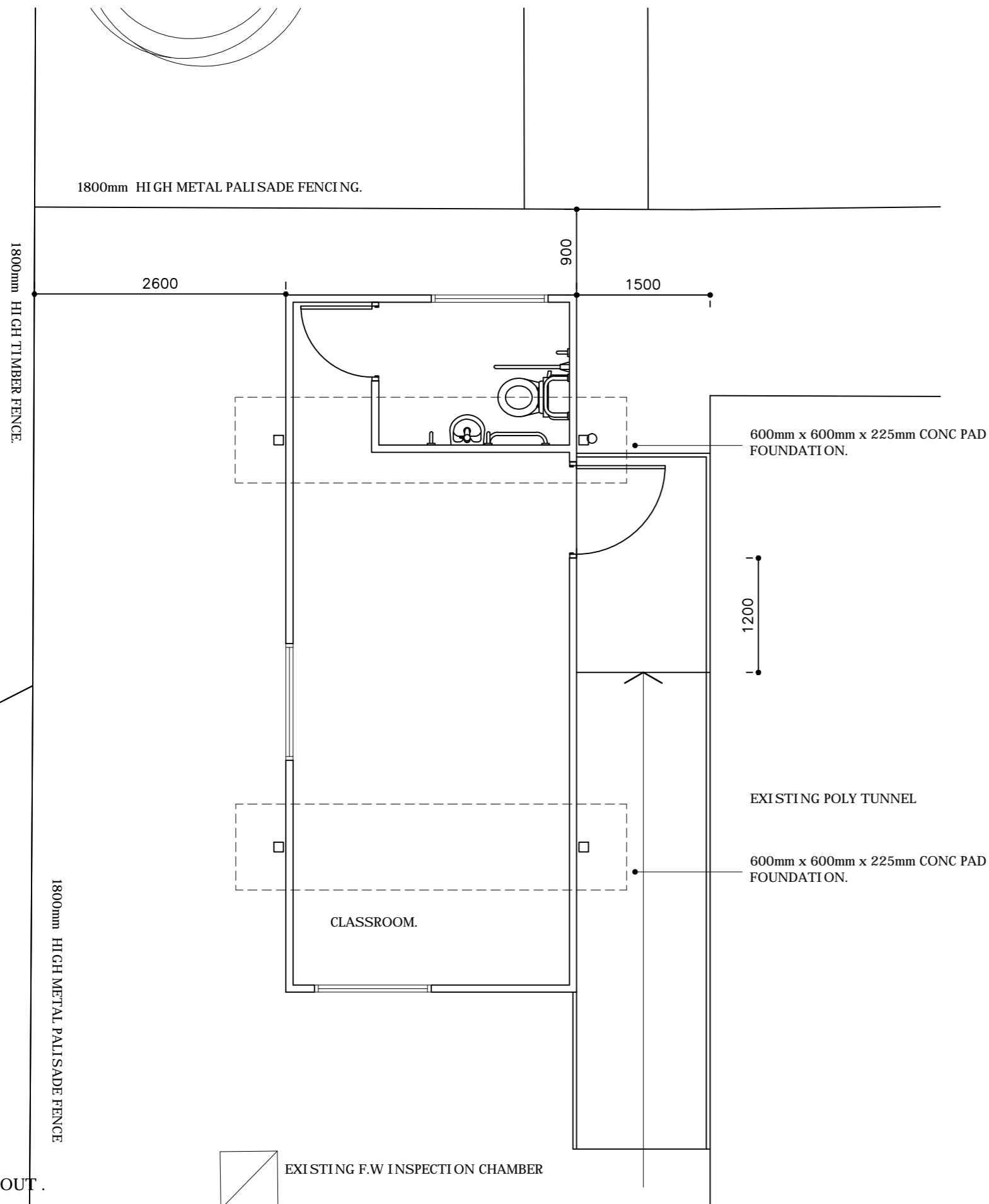

PART SITE LAYOUT  
SCALE 1:50.

EXISTING F.W INSPECTION CHAMBER



SCALE BAR @ 1:50.

Rev	Date	Description	Chkd
B	06.10.2015	SETTING OUT DIMENSIONS AMENDED.	
	18.08.2015	PLANNING SUBMISSION.	

 **South Tyneside Council**  
Economic Regeneration

David Cramond - Corporate Director  
Gordon House, Gordon Street, South Shields, Tyne & Wear, NE33 4JP  
Telephone: (0191) 427 1717 Fax: (0191) 455 7770

Project  
**HOLDER HOUSE GARDEN  
HOLDER HOUSE ALLOTMENTS  
SOUTH SHIELDS  
NE34 8BT**

Drawing Title  
**PROPOSED CLASSROOM**

Drawn by	P.C.	Date	04/08/15
Checked by		Date	
Scale	1:50	Size	A2

Project Code	AD 5731	Drawing Number	L(2-) 04B
--------------	---------	----------------	-----------